Aeri **Anther**

Creating the new photogenic everybody. Personal and professional sugar foraging success through insect-plant-like symbiotic data transfer between humanoids and computers.

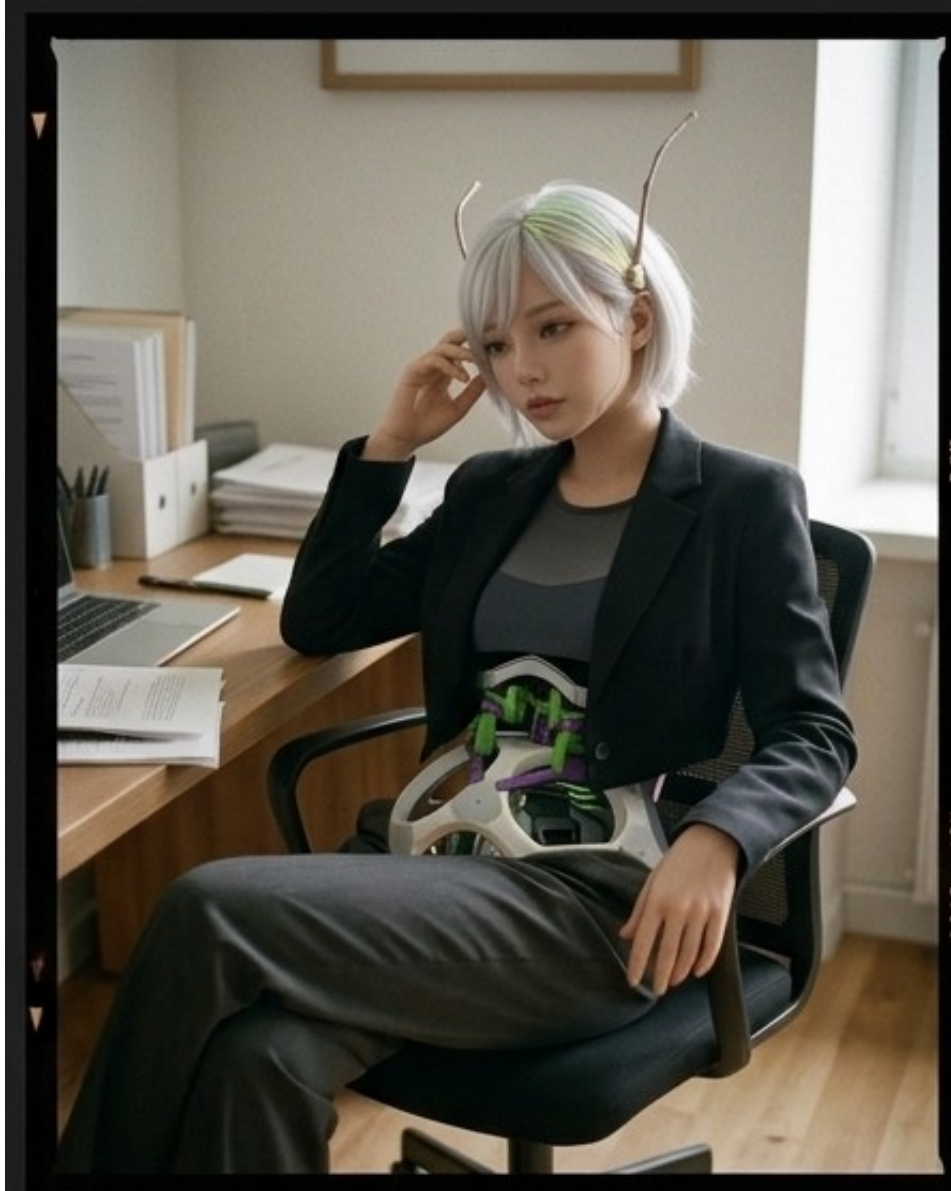

Who, What, When, Where, Why, and—*Wow!*



Who: Sharing *Wesley's* Big Data Energy

- *Hermaphroditic* optical intercou… intersubjectivity
- Wired gynoid-gynoid and gynoid-computer data transfer
- Where can I get two?
- This isn't robot connector Stanford gender studies folks: we're just plugging neuromorphic computers into each other for fun and homing soft body actuators
- Claude told me to not share this slide with potential investors

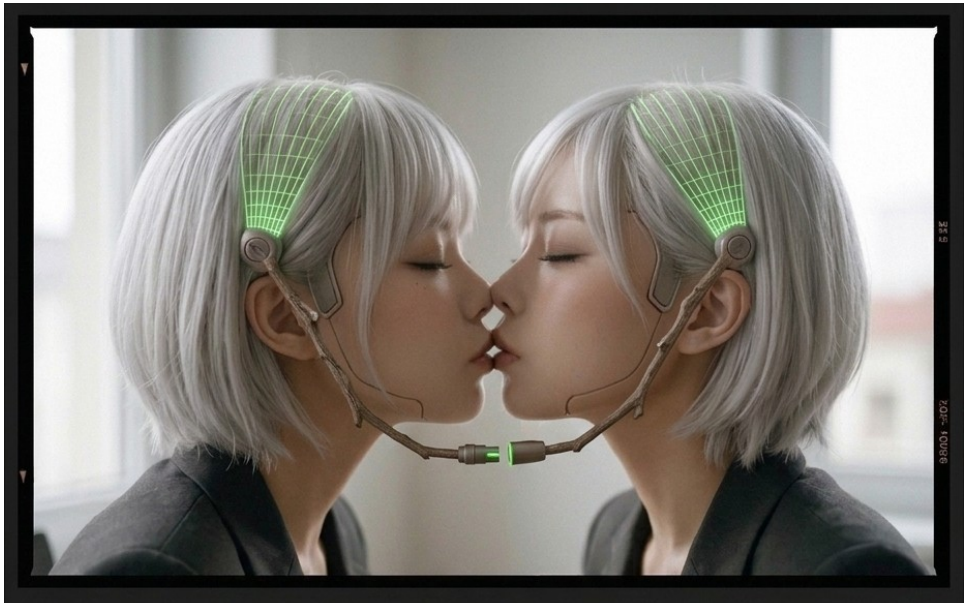

What are those!? Flexible Telescoping Soft Antennae with Optic Filament Inside

- Simple, fun, useful, alien-adjacent, horny
- I like reindeer antlers and demon horns: but I can afford only ant antennae/flower carpel
- I like narwhal tusk: but she won’t fit in my tiny house





When/Where does she plug herself in?

- During her 16 hour workday, for agentic computer work
- 1 hour per 3 hour use, for recharge
- 8 hours, idle nightly sleep/recharge or work?
- Parties
- On command
- Piloting a vehicle
- Mobile charging station?
- *You* after BCI?

Why

S	
A	 
B	 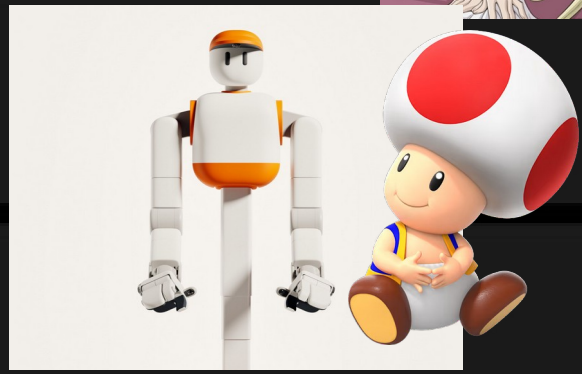
C	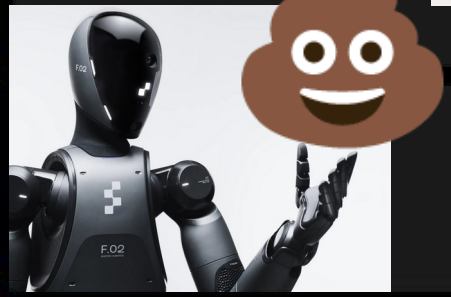 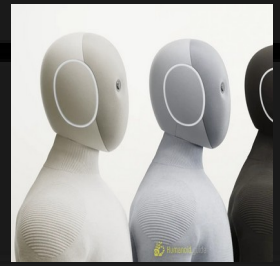
D	

Wait, so her brain really is up her…

Wow!

-driven design process

- Can we initialize drool or nasal regurgitation reflex? Proceed.

